

# Analyse Report

Report No MR-00000285

Sample Name: RoHS  
 Source: LISUN Measure Time: 100 (s)  
 ProductNo: 11 Voltage: 43.7 kV  
 Report Date: 2024-05-24 Current: 603.9 uA  
 Department: LISUN Count Rate: 10542.5  
 Operator: LISUN Peak Channel: 1188.6  
 Demand:

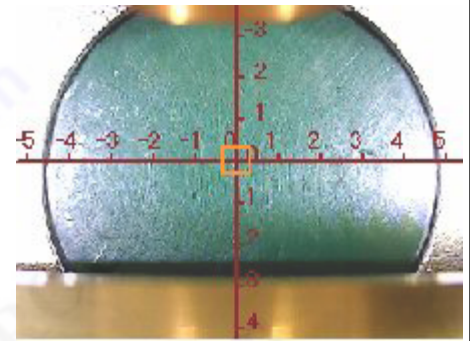

## Measure Result

Element	Content (ppm)	LimitStandard (ppm)	EstResult
Cr (Chromium)	45.2	1000	Pass
Cl (Chlorine)	392.9	900	Pass
Pb (Lead)	72.2	1000	Pass
Cd (Cadmium)	159.0	100	Fail
Hg (Mercury)	5.6	1000	Pass
Br (Bromine)	1442.4	1000	Fail

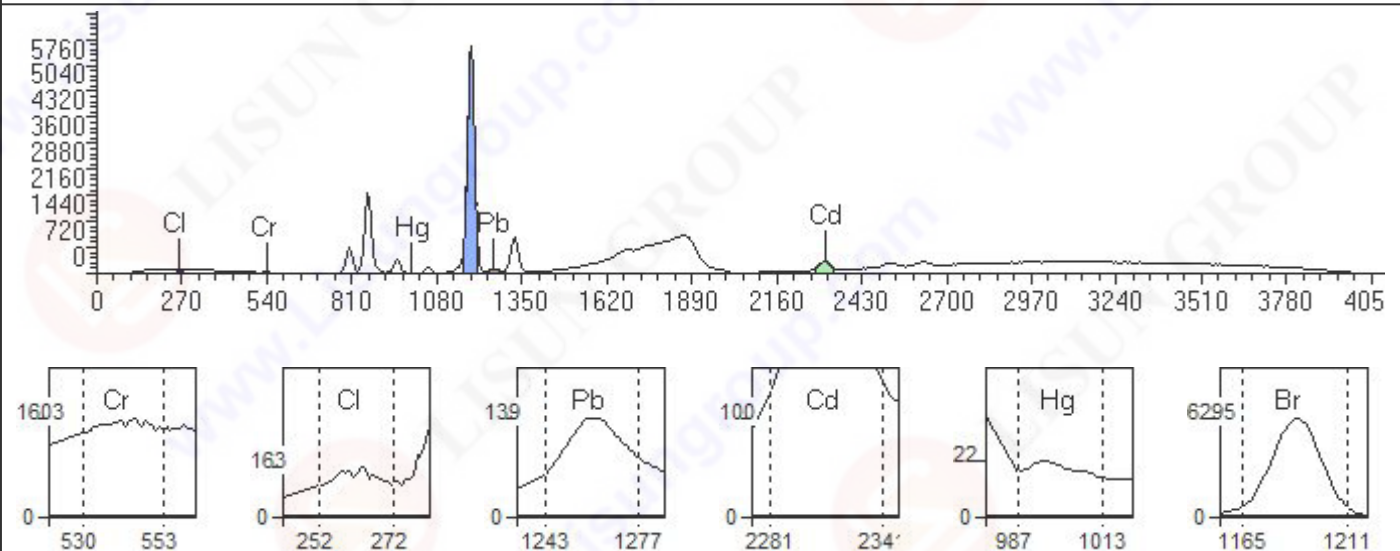

## Notes

1. ND represents the Content is less than or equal 2ppm.
2. The content of "Cl" or "Br" or "Cr" is the total amount of this element.
3. The exceed of Br and Cr's total value doesn't mean the exceed of PBBs, PBDEs or Cr(VI).

Company:

Address: