

Analyse Report

Report No: MR-00000334

Report Date: 2024-05-24 12:49:06

General Info

Sample Name:	PT950	Voltage:	43.7 (kV)
Correct	platinum	Current:	600.0 (uA)
Supplier:	LISUN	Count Rate:	2874.9
Company:	LISUN	Measure Time:	60 (s)
Operator:	LISUN		

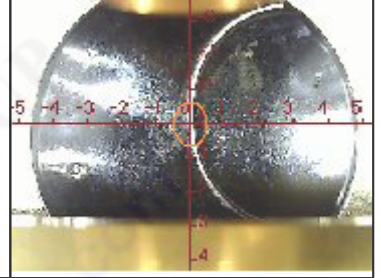

Measure Result

Element	Content	Unit	Element	Content	Unit
Pt(Platinum)	94.9817	%	Pd(Palladium)	2.0601	%
Ag(Silver)	0.0269	%	Cu(Copper)	2.3002	%
Ni(Nickel)	0.0641	%	Zn(Zinc)	0.0555	%
Co(Cobalt)	0.0411	%	Ru(Ruthenium)	0.0595	%
Pb(Lead)	0.0260	%	Cd(Cadmium)	0.3479	%
Cr(Chromium)	0.0270	%			

Spectra Graphics

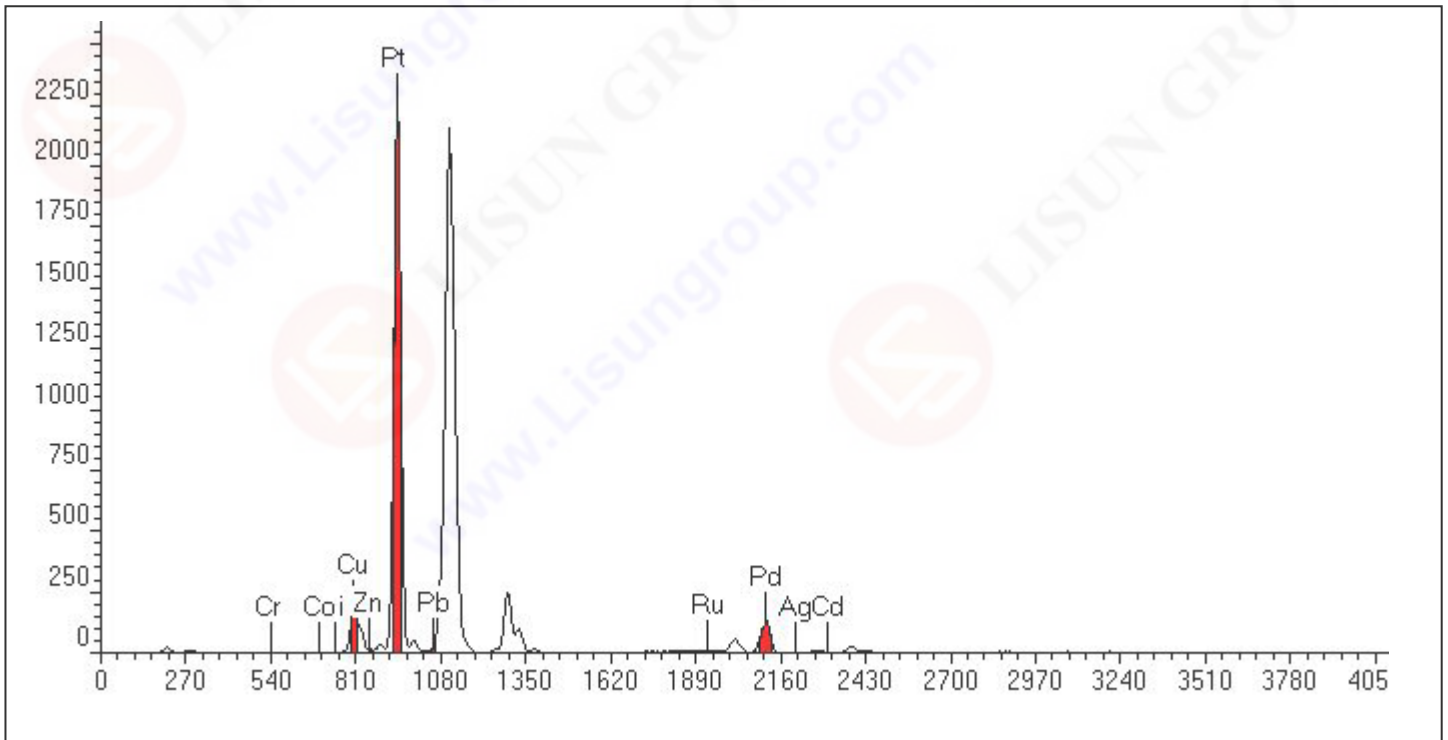

Company:

Address: